High Rise Plan

Prepared by:
Orange County Fire Chiefs' Association
Orange County Fire Services
Operational Plan

I. INTENT

This Operational Plan provides a set of basic procedures and guidelines for multi-agency responses to operations in high-rise buildings. The procedures are designed to be consistent with FIRESCOPE standard ICS functional responsibilities and with the general procedures for fire control operations used by all Orange County Fire Service Agencies. These procedures will assist in providing organization and continuity to multi-agency operations. Automatic and mutual aid units will follow these general procedures unless redirected by the Incident Commander (IC).

For purposes of these procedures, a high-rise building should be considered any building with five or more floors above grade. The procedures may be applied to other buildings when the Incident Commander determines it is warranted.

II. PROCEDURE

A. Basic Considerations

All responding personnel will be attentive to the standard fire ground considerations that apply to the high-rise fire problem.

- Occupancy type (office, residential, hotel).
- Time of day and day of the week.
- Built-in fire protection systems.
- Building layout.
- Location of alarm or fire.
- Response of the built-in fire protection systems.
- Number and response time of fire department resources.
- Size and nature of the fire problem at the time of arrival, as determined by reports and alarm system response.
- High-rise incidents require a significant amount of personnel, so resources should be requested early in the incident

B. Additional Factors

Command officers will consider these factors that are specific to the high-rise building.

- Large enclosed spaces may have limited access and egress points.
- Exterior attack is generally not an option for floors beyond the reach of aerial apparatus.
- Elevator use is limited by available electric power and could be hazardous under fire conditions.
- Significant amounts of smoke and gases require horizontal venting by

window removal.

- Standpipe systems may not provide adequate water pressure or volume.
- Occupants may not have the knowledge or ability to escape or evacuate.

C. Safety

All personnel should have a heightened sense of awareness when operating in high-rise buildings due to the equipment that is housed within these structures. This equipment may be harmful to firefighters; pre planning is the key to understanding and locating this equipment. In addition to normal building systems, here is a list of some of the equipment you may find:

- Cell Towers.
- Microwave Towers.
- Photovoltaic (PV), Solar Power Panels.
- UPS Battery Backup Systems/Building Redundant Power Supplies.
- Telco Hotel (telecommunications companies take over an entire floor and their equipment resides there).
- Fuel Cell Power Supply (Ida Tech's HydroPlus fuel, a mix of water and methanol, fuels the iGen™ system. The system converts the fuel into high purity hydrogen through the onboard fuel processor).
- Monetized Exteriors (through exterior advertisements).

D. Standard Arrival Procedure

The difference between a successful emergency operation which is brought to an early conclusion and one that becomes a protracted effort, often heavily taxing resources, depends greatly on actions taken by first arriving companies. Experience has shown that initial actions at a high-rise emergency must fall into a priority order if the operation is to progress smoothly to a successful conclusion. **Although, it is important to set up a large-scale ICS structure to support the incident, it should not take priority over immediately sending sufficient personnel to the fire floor. Utilization of the acronym (ALS BASE) should be used only as a general guideline for making necessary ICS positions during a high-rise incident.**

1. Accountability/Discipline

The Incident Commander shall be responsible for the overall personnel accountability at the emergency incident. The Incident Commander shall initiate accountability at the very beginning of operations and shall maintain that system throughout the incident. Subordinate officers, such as Division or Group Supervisors, shall be responsible for the accountability of resources and personnel assigned to their area of responsibility. They shall maintain an ongoing awareness of the location and condition of companies assigned to their command. All members

shall be responsible to follow personnel accountability systems procedures.

Unless redirected by the Incident Commander, all first alarm apparatus will be positioned for assigned operational advantage or will be placed clear of operational areas, yet close enough to retrieve additional equipment.

2. FirstAlarmCompanyProcedures
Note: These procedures only address the first-alarm assignment. Additional resources will be assigned by the incident commander as needed.
   a. First Arriving Company:
      - <u>Radio size-up report (officer):</u>
        - Transmit a standard size-up report to the appropriate dispatch center
      - <u>Investigation (officer, engineer and firefighters):</u>
        - Gain entry into the Fire Control Room and Lobby and perform the following:
          - Obtain master and elevator keys from Fire Department lock-box
          - Call elevator cars into Phase I, fire service recall utilizing fire department key controls
          - Check annunciator panels for fire/signal locations and types
          - Obtain any other pertinent information from building engineer or security personnel
          - Identify appropriate stairwell for ascent to the reported fire floor. Attempt to utilize a stairwell with roof access.
          - Consider switching tactical to a talk-around frequency if there are known communication problems in the building.
      - <u>Pass Command (officer):</u>
        - Pass command to the second arriving company and include the following information:
          - Annunciator panel information
          - Elevator status
          - Route of ascent, stairwell location and identification
          - Any other pertinent information
      - <u>Initiate Action (officer, engineer and firefighters):</u>
        - Check conditions of floors during ascent and thoroughly check two floors below the fire floor to determine if safe

and adequate for a possible staging area
        - Report information to the incident commander
    - Check conditions on the fire floor and the floor directly below and above the fire floor
        - Report information to the incident commander
    - Initiate Rescue and Fire Attack if safe.
        - Report action to the incident commander

3. Second Arriving Company:
    - <u>Assume Command (officer)</u>
        - Establish command post in a safe location
        - Determine adequacy of resources
        - Transmit follow-up report and status reports to the appropriate dispatch center
        - Consider switching tactical to a talk-around frequency if there are known communication problems in the building and the first arriving company has not addressed a communications plan.
        - Establish Lobby Control(incident commander)
            - Designate a Lobby Control Manager (assigned by IC)
            - Maintain control of building systems including; fire water supply, elevators Phase I and Phase II, HVAC, communications, public address, etc.
            - Maintain contact and communication with building engineer and security personnel
            - Check-in and direct personnel
            - Maintain resource status records
        - Request and assign personnel and additional resources as required
        - Support the incident as requested
        - Conduct a proper transfer of command once a chief officer arrives on scene.
4. Third Arriving Company:
    - <u>Water supply (Engineer)</u>
        - Spot apparatus at fire department connections for both sprinklers and standpipes. Establish a water supply and make necessary connections. within at the fire department standpipe establish a water supply.
            - Protect Engineer, hose, and equipment, etc. if within 200 feet of the Building (utilize salvage covers, plywood, etc.)

- Remainder of personnel
  - After assisting Engineer with completing water supply, report to the IC for an assignment

5. Fourth Arriving Company:
   - Establish Base (In communication with IC)
     - Locate at a safe location from building at least 200 feet away
     - Designate a Base Manager
       - Initiate diagonal parking of apparatus
       - Establish communications with IC
       - Check-in arriving apparatus and personnel
       - Maintain resource status records
       - Establish equipment pool
   - Remainder of personnel
     - Report to IC for an assignment
6. Additional Companies:
   - Manpower considerations (assigned by IC)
     - Immediately reinforce fire attack
     - Provide for ICS overhead positions
     - Prepare and establish a Medical Group/Branch as required
     - Reinforce or replace with more qualified personnel previously assigned command assignments as needed, i.e., IC, Lobby Manager, Base Manager, Division or Group Supervisors, etc.
     - Initiate staging within the fire building (unless fire is on the first or second floor, then outside of building) and designate a Staging Manager
     - Initiate ground support and designate a Ground Support Manager as needed
     - Initiate rehab as needed
     - Initiate additional Branches, Divisions, Groups, as required

As incidents expand beyond the first alarm assignment, the Incident Commander shall designate a Rapid Intervention Company (RIC) to stand by. There may be a need for more than one RIC led by a Group Supervisor based on the size and complexity of the incident. In high-rise fires incidents, a RIC shall be located in staging. This will allow a RIC to be deployed in a timely manner.

E. Priority Assignment of Command Officers

In a routine high-rise incident, company priorities of assignments can be implemented as described above. When the first command officer (Chief Officer) arrives, he/she will relieve the subordinate officer as Incident Commander and deploys resources to control the incident.

In a major high-rise incident involving multiple alarm companies, it is necessary to build and augment the basic system established by the first alarm assignment. As more resources are committed to the incident, command level responsibilities must be assigned on a priority basis to ensure a smooth and effective expansion of the system.

Based on the incident determined priorities, consideration for assignments of Chief Officers:

- The first arriving Chief Officer assumes the duties of Incident Commander, establishes the ICP free from the debris zone (at minimum 200 feet from building).
- The second arriving Chief Officer may be assigned as a Division Supervisor on the fire floor.
- The first arriving Ranking Chief Officer of the jurisdiction will relieve the Incident Commander (first arriving Chief Officer who should remain at the Command Post) and be utilized at the discretion of the Incident Commander (i.e., Deputy Incident Commander, Plans Chief, Operations Chief, etc.)
- Additional Chief Officers may be assigned as needed by the Incident Commander/Operations Chief. Depending on the needs of the incident, Search Group Supervisor, Logistics Section Chief, additional Division Supervisors, Evacuation Group

Note: Incident development may dictate a prioritization of assignment(s). Consider the need for a Chief Officer as a Rescue Group Supervisor when more than one RIC is assigned.

All companies that have checked into Base will wait for an assignment from the Incident Commander. Once assigned, they will be dressed in appropriate (PPE) for structure firefighting, and have at minimum, the standard equipment compliment listed below:

a. Engine:

- Spare SCBA cylinder for each member
- Pick head axe
- Forcible entry tools
- Short pike pole
- High -Rise hose packs with gated wye. Consider using a 50 foot section of 2-1/2 inch hose with a smooth bore nozzle and a 2-1/2 inch gated wye.
- Hand lantern
- Fire Department Communications System Phone
- Building Keys
- Thermal imagery camera (TIC) if available

b. Truck:

- Spare SCBA cylinder for each member
- Pick head axe
- Forcible entry tools
- Utility/search line
- Hand lanterns
- Fire Department Communications System Phone
- Building Keys
- Thermal imagery camera (TIC) if available

c. All Additional Units:

All additional units will respond to the base or staging location, if established, or will stage one block out and report by radio. All units will closely monitor dispatch information and the tactical radio channel for assignments.

F. Alarm Investigation

All responses to fire alarms in high-rise buildings whether by the responsible agency or from an outside agency shall be investigated following these general procedures.

Alarms that are generated by detection devices and not substantiated by occupant reports at the time of arrival must be investigated carefully.

1. The officer of the first arriving unit responding to an automatic alarm will respond to the alarm panel or Fire Control Room or other location where alarm information is displayed.
2. The alarm panel will be checked for the location, type and number of devices activated, and for building systems information. Contact will be made with available occupants, security, management, or engineering

staff to obtain additional information. Alarm panel reset should be attempted prior to building staff or fire department personnel checking the area of alarm. If reset has taken place, the area should still be checked by building staff or firefighters.

3. The officer will determine the appropriate means of investigating the alarm. The officer will assign an investigation team and direct further activities. If the first arriving officer leaves the Fire Control Room or lobby to conduct the investigation and there is more than one unit responding to the call, the first arriving officer will advise the other responding units of the specific stairwell used, the location and type of alarm, and the number of personnel assigned inside. This should be done face to face whenever possible.
4. A qualified person should remain at the panel or Fire Control Room during the investigation to monitor the alarm and systems panels, receive any reports from crews and building occupants, and report changes and updates to the investigating crews.
5. Elevators which provide service to the alarm floor or floors above will not be used except when fire department personnel have been to the alarm location and have found no evidence of fire. Use of elevators must be approved by the Incident Commander.

G. Command Mode

When a working fire occurs in a high-rise building, automatic and mutual aid resources will operate according to the following guidelines. The agency with jurisdictional authority will assume command of the incident as soon as possible and provide operational direction.

Verbal reports of fire or smoke, obvious fire visible on arrival, or patterns of detector activation that indicate spread of smoke and fire require the first arriving officer to operate in a Command mode. Command mode refers to the process of taking and naming the incident command, initiating the organization, making resource requests, forming an attack plan, and coordinating the operation.

H. Initial Command Actions

1. The initial Incident Commander will announce the location of the command post.
   The initial command post should be located according to the first arriving officer's departmental procedures.
2. The initial Incident Commander will formulate and communicate a plan.
3. A personnel accounting log must be maintained for all personnel in the building

(Unit designator, number of personnel, assigned location/function).

4. The primary access stairwell will be selected and identified.
5. If automated alarm systems have not recalled all elevators and stopped occupant service, the Incident Commander will direct to have all elevators recalled in the Fire Service Mode
6. Elevators may be useful on high-rise incidents; however, will be used only on approval of the Incident Commander and under the following conditions:
   a. Elevators serving the fire floor or above should not be used until the fire is contained.
   b. Only elevators whose controller equipment is safe from fire may be used.
   c. Consider using split bank elevators that do not open to any known fire floor.
   d. Verify that elevator cars are served by emergency power.
   e. Elevators shall be operated in the Fire Service Mode.
7. A communications plan will be initiated and tactical, support and command channels will be identified.
8. The Incident Commander or Operations will establish, locate and staff Staging at least two floors below the lowest fire floor.
9. If casualties are expected, an appropriate Medical Group or Branch will be established and located.
10. Alarm and system panels will be monitored and evaluated to assure that appropriate building life safety functions, fire and smoke control features and HVAC systems are responding correctly.
1. The Incident Commander will identify and announce a Base location.

I. Incident Command System

The order in which the ICS organizational structure develops may vary with the type and scope of the incident. Following are examples of modular development of the ICS that serve to illustrate typical methods of expanding the management organization at a high- rise incident. These examples reflect the size and complexity of the incident and the available resources at a given time in the incident:

<u>Initial Response Organization</u>: The Incident Commander manages the initial response resources as well as all Command and General Staff responsibilities.

Multi-Group/Division Organization: The Incident Commander has established most Command and General Staff positions and has established a combination of divisions and groups to reflect the location and nature of the incident.

Multi-Branch Organization: The Incident Commander has identified a number of actual or potential incident challenges and has established all Command and General Staff positions. The IC has also established several branches to effectively manage the problems and the resources required for mitigation.

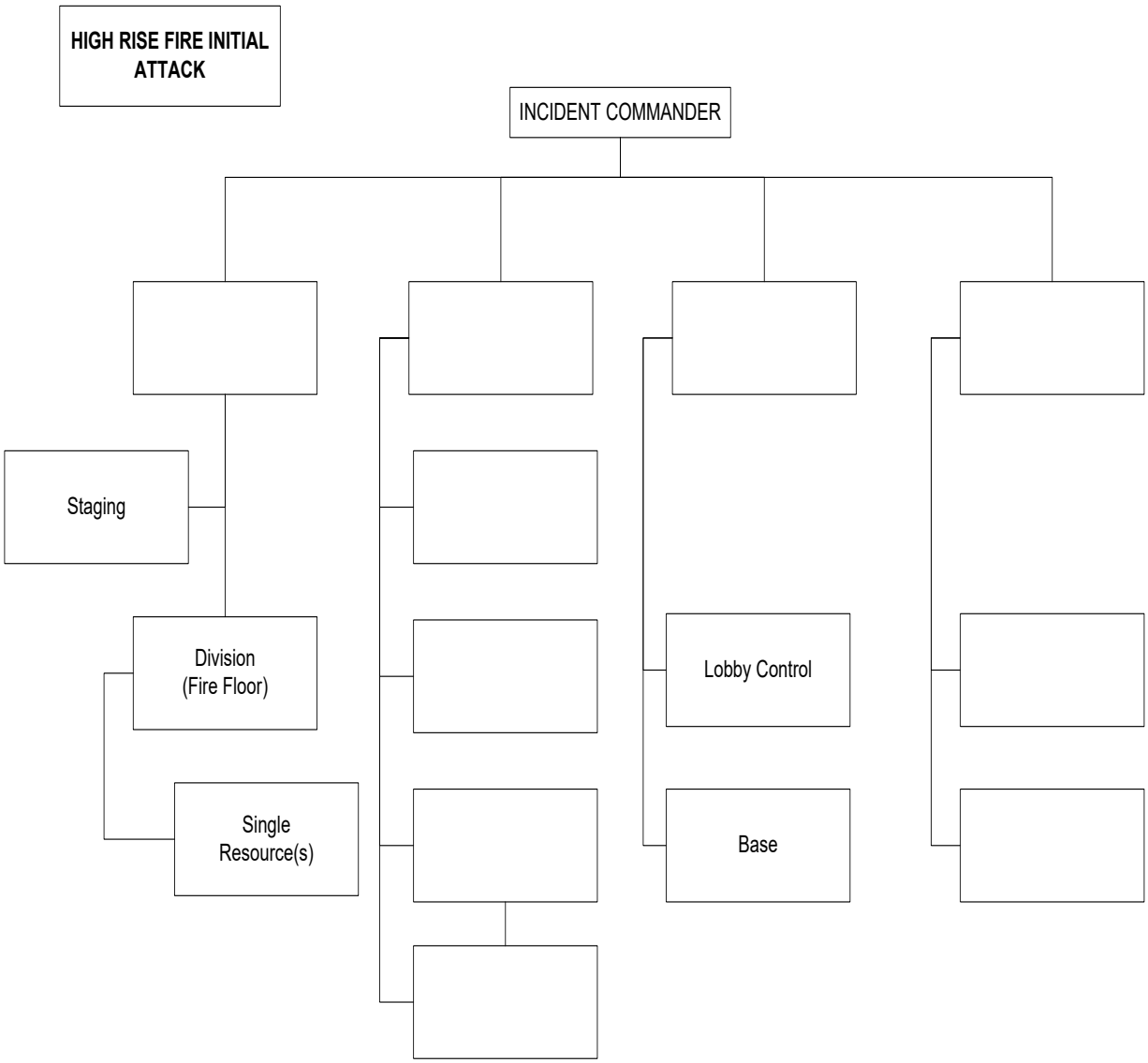

High-Rise Fire Initial Attack (example): This chart depictshe initial assignment including a Command Officer on a fire involving a single floor of a high-rise buiding. The IC has deployed resources to fire attack, lobby control, staging, and base (A.L.S.-BASE).

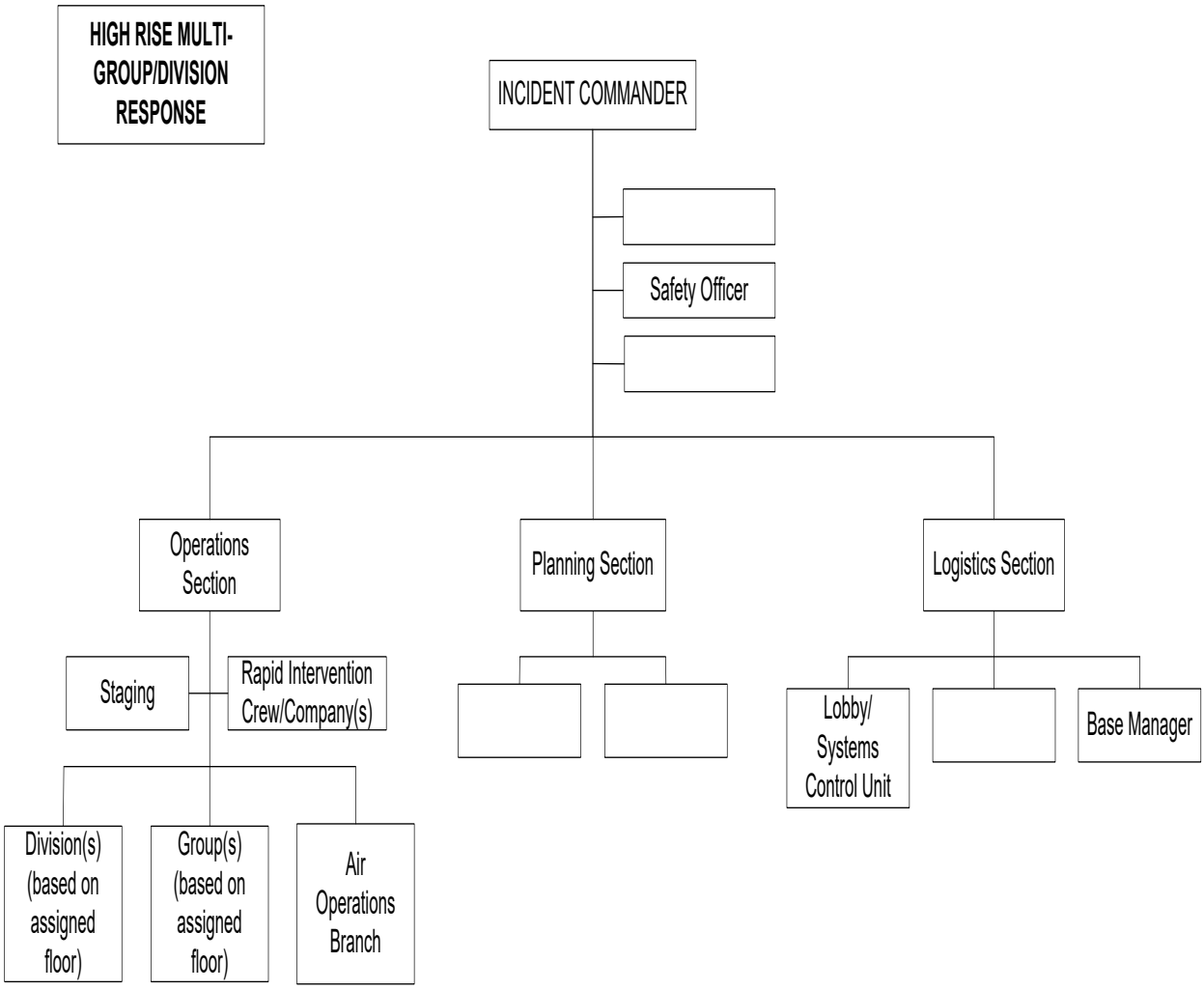

High-Rise Multi-Group/Division Response (example): As additional resources arrive, the IX has activated the Operations Section Chief along with multiple Divisions to supervise action on each involved or threatened floor. Rapid Intervention Crews/Companies are assigned as determined most effective by Operations. Groups may be assigned certain functions such as medical care for victims, or stairwell pressurization/ventilation. Air Operations Branch will coordinate helicopters used for evacuations or reconnaissance. The Planning Section is activated with selected units. Logistics is assigned to manage Lobby Control, Systems Control, Ground Support, and the Incident Base.

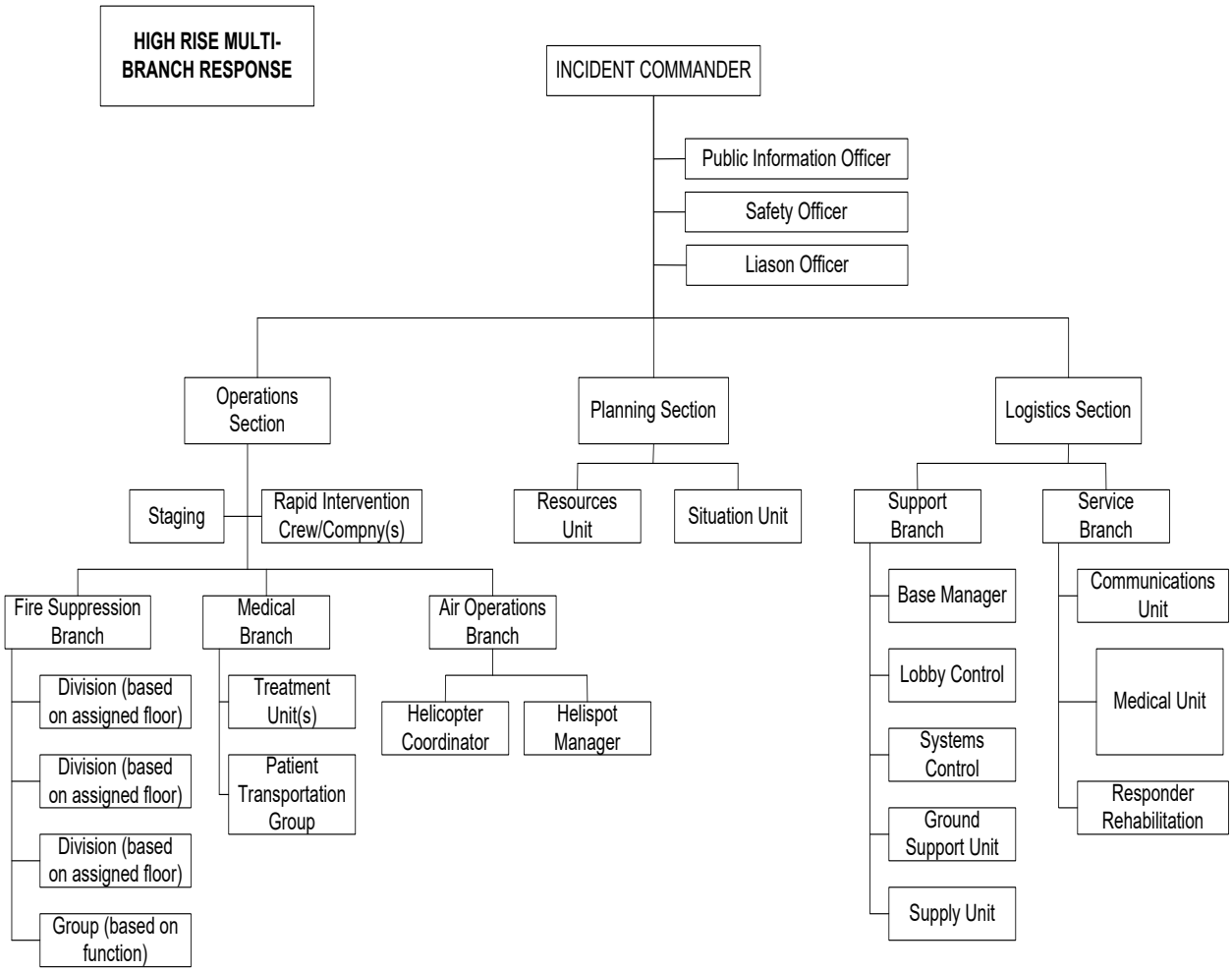

<u>High-Rise Multi-Brach Response (example):</u> The fire has involved multiple floors with various Divisions and Groups assigned. This complexity has led the Operations Section to create a Fire Suppression Branch to manage these Divisions and Groups. A Medical Branch is established and the Air Operations Branch is expanded. The Planning Section has expanded to include the Resources Unit and Situation Unit. Logistics Section has activated the Support and Service Branches as well as various Units within each Branch to accommodate the extensive logistical requirements for this size incident.

J. Designated Incident Facilities

Base and Staging have modified functions and locations in high-rise incidents:
Staging Area: The challenging nature of high-rise incidents requires modification to the standard ICS concept of a Staging Area. The limited access and vertical travel distance of large high-rise buildings require establishment of a resource Staging Area within the building. The high-rise Staging Area must also serve multiple functions. The Staging Area is generally located a minimum of two floors below the emergency, as long as the atmosphere is tenable. The specific changes are described in the Staging Area Manager's Position Description.

Base: The Base at a high-rise incident resembles a ground level Staging Area. The main difference between Base and a typical Staging Area is that Base must be expanded to perform the functions inherent to supporting large numbers of personnel and equipment. Base should be located away from the incident building to provide for the safety of personnel and equipment.

K. Organization and Operations

Specialized ICS Positions: Certain existing ICS positions and functional units within the high-rise incident organization have modified responsibilities that require full descriptions. These positions include: Staging Area Manager, Rapid Intervention Group Supervisor, Base Manager, Ground Support Unit Leader and Evacuation Group Supervisor.

Specialized High-Rise ICS Positions: Lobby Control and Systems Control Unit Leaders and Rapid Ascent Team are specialized functional positions specific to a high-rise incident.

Lobby Control Unit is established to provide access control, accountability, and routing inside the building. As the incident escalates, a separate Systems Control Unit may be established to operate, supervise, and coordinate the vital operation of specialized systems incorporated into modern high-rise buildings. These systems may include electrical supply and smoke removal systems. Systems Control Unit coordinates the efforts of various Technical Specialists who might be required to assist in the operation and/or repair of the various systems. During the initial period of an incident, or in a less complex building, the Lobby Control Unit may assume the functions of the Systems Control Unit as shown in the basic organization chart.
The High-Rise Rapid Ascent Team Leader is responsible for directing and/or relocating the building occupants and casualties through the evacuation

stairwell(s) to refuge area(s).

The positions and modifications are described in the position checklists that follow. The major responsibilities and procedures for each are further explained in the position manuals.

L. Position Checklist

HIGH-RISE INCIDENT LOBBY CONTROL UNIT LEADER - The High-Rise Incident Lobby Control Unit Leader's primary responsibilities are as follows: maintain an accountability system, control all building access points and direct personnel to correct routes, control and operate elevator cars, and direct building occupants and exiting personnel to proper ground level safe areas. As directed by the Incident Commander or agency policy, this unit may be assigned the responsibilities of the Systems Control Unit. The Lobby Control Unit Leader reports to the Support Branch Director/Logistics Section Chief. The Lobby Control Unit Leader should be prepared to provide the Incident Commander or Planning Section with current information from the personnel accountability process.

The safest method of ascending to upper floors is the use of stairways. The use of elevators for emergency operations should be determined by department policy. This determination is the ultimate responsibility of the Incident Commander; however, the Lobby Control Unit Leader coordinates the actual use of elevators:

1. Check in and obtain briefing from Support Branch Director, Logistics Section Chief or Incident Commander.
2. Make entry, assess situation, and establish Lobby Control position.
3. Request needed resources. Utilize two radios to have the flexibility in monitoring the different assigned tacticals for the incident.
4. Obtain building access keys.
5. Establish entry/exit control at all building access points.
6. Maintain accountability for personnel entering/exiting the building.
7. Ensure personnel are directed to the appropriate stairways/elevator for assignment.
8. Direct building occupants to evacuation routes or refuge areas.
9. Control the elevators and provide operators if approved for use by the Incident Commander.
10. Perform the functions of the Systems Control Unit until established.
11. Provide briefings and information to Support Branch/Logistics Section or the Incident Commander.

12. Secure operations and release personnel as determined by the Demobilization Plan.
13. Maintain Unit/Activity Log (ICS Form 214).

HIGH-RISE INCIDENT SYSTEMS CONTROL UNIT LEADER - The High-Rise Incident Systems Control Unit Leader is responsible for evaluating and monitoring the functions of all built-in fire protection, life safety, environmental control, communications and elevator systems. The Systems Control Unit Leader may operate, support or augment the systems as required to support the incident plan. The Systems Control Unit Leader reports to the Support Branch Director (if established) or to the Logistics Section Chief. Working with the building's engineering staff, the System Control Unit Leader may respond directly to requests from the Operations Section Chief by using the manual operation modes of the various built-in systems. The Systems Control Unit Leader must establish and maintain a close liaison with building's engineering staff, utility company representatives, and other appropriate technical specialists:

1. Check in and obtain briefing from the Lobby Control Unit, Support Branch Director, Logistics Section Chief or Incident Commander:
2. Briefing must include the type and performance of built-in systems.
3. Introductions to building's engineering staff should occur at briefing.
4. Evaluate current situation and request needed personnel and resources. Utilize two radios to have the flexibility in monitoring the different assigned tacticals for the incident.
5. Establish communication with the building engineer, utility company representatives, elevator service personnel or others to coordinate the operation of selected systems.
6. Assign personnel to monitor all building fire protection/life safety systems.
7. Evaluate the status and operation of the building's fire and domestic water pumps and water supply (support as needed).
8. Evaluate the operational effectiveness of the heating, ventilation, and air-conditioning system (HVAC); the smoke removal system; and stairwell protection system (support as needed).
9. Evaluate the building's electrical system, emergency power systems, and security systems (support as needed).
10. Evaluate the public address, telephone, emergency phone, and other building communications systems (support as needed).
11. Secure operations and release personnel as determined by the Demobilization Plan.
12. Maintain Unit/Activity Log (ICS Form 214).

HIGH-RISE INCIDENT STAGING AREA MANAGER - The High-Rise Incident Staging Area Manager is responsible for the management of all functions at the Staging Area, and reports to the Operations Section Chief:

1. Obtain briefing from Operations Section Chief or Incident Commander.
2. Proceed to selected location and evaluate suitability, and Make recommendations regarding relocation, if appropriate.
3. Request necessary resources and personnel. Utilize two radios to have the flexibility in monitoring the different assigned tacticals for the incident.
4. Establish Staging Area layout and identify/post each functional area i.e., Crew - Ready Area, Air Cylinder Exchange, Equipment Pool, and Medical Unit if collocated within the Staging Area.
5. Determine, establish, or request needed facility services i.e., drinking water, heating, cooling, restrooms, and lighting.
6. Request resupply or movement of equipment with Support Branch Director or Logistics Section Chief.
7. Coordinate with Logistics Section or Systems Control Unit to maintain an atmosphere free of contamination (outside of an IDLH).
8. Maintain a personnel accountability system for arriving and departing crews.
9. Request and maintain required resource levels from the Operations Section Chief:
10. Coordinate with the RIC Group Supervisor to designate area(S) for Rapid Intervention Crew (RIC) to standby if collocated within the Staging Area.
11. Direct crews and equipment to designated locations as requested by the Operations Section Chief or Incident Commander.
12. Secure operations and release personnel as determined by the Demobilization Plan.
13. Maintain Unit/Activity Log (ICS Form 214).

HIGH-RISE INCIDENT RAPID INTERVENTION GROUP SUPERVISOR – The High-Rise Incident Rapid Intervention Group Supervisor is responsible for the management of Rapid Intervention Crew(s). The High-Rise Incident Rapid Intervention Group Supervisor's organizational responsibilities vary from the standard ICS position due to the potential for above ground operations, extended response times, and RIC(s) operating on different floors/stairwells. This position reports to the Operations Section Chief and requires close coordination with the Division/Group Supervisors and the Staging Area Manager:

1. Obtain briefing from the Operations Section Chief or Incident Commander.
2. Participate in Operations Section planning activities.
3. Determine Rapid Intervention Group needs (personnel, equipment, supplies and additional support). Utilize two radios to have flexibility in monitoring the different assigned tacticals for the incident.
4. Evaluate tactical operations in progress.
5. Evaluate floor plans, above and below emergency operations.
6. Assign and brief Rapid Intervention Crews based on number of stairwells and floors used for emergency operations.
7. Verify potential victims and hazard locations and insure that Rapid Intervention Crew(s) are prepared for possible deployment.
8. Notify Operations Section Chief or Incident Commander when Rapid Intervention Crew(s) are operational or deployed.
9. Develop Rapid Intervention Crew(s) contingency plans.
10. Secure operations and release personnel as determined by the Demobilization Plan.
11. Maintain Unit/Activity Log (ICS Form 214).

HIGH-RISE INCIDENT BASE MANAGER - The High-Rise Incident Base Manager is responsible for the management of all functions at the Base location. This position within the organization differs from the standard ICS in that a Facilities Unit is not appropriate for this type of incident and the Base Manager reports directly to the Support Branch Director (if established) or Logistics Section Chief:

1. Obtain briefing from Support Branch Director, Logistics Section Chief, or Incident Commander.
2. Participate in Support Branch/Logistics Section planning activities.
3. Determine Base needs (personnel, equipment, supplies and additional support). Utilize two radios to have flexibility in monitoring the different assigned tacticals for the incident.
4. Evaluate layout and suitability of the selected Base location and make recommendations regarding relocation, if appropriate.
4. Establish Base layout and identify functional areas to support the incident i.e., Apparatus Parking, Crew Ready Area, Equipment Pool, Rehabilitation Area, Command Post, and Sanitation.
5. Provide for safety, security and traffic control at Base and Command Post.
6. Provide facility services at Base and Command Post i.e., sanitation, lighting, and information technology (IT) services.
7. Maintain accounting of resources in Base. Periodically update Logistics Section, Planning Section or Incident Command.
8. Direct personnel and equipment to designated locations as requested.
9. Provide an auxiliary water supply to the building, if required.
10. Update Support Branch Director, Logistics Section Chief or Incident Commander as directed.
11. Secure operations and release personnel as determined by the Demobilization Plan.
12. Maintain Unit/Activity Log (ICS Form 214).

HIGH-RISE INCIDENT GROUND SUPPORT UNIT LEADER - The High-Rise Incident Ground Support Unit Leader is responsible for providing transportation for personnel, equipment, and supplies refilling of SCBA air cylinders; providing fueling, service and maintenance of vehicles and portable power equipment and tools; and implementing the ground level Traffic/Movement Plan at the incident including marking safe access routes and zones. The Ground Support Unit Leader reports to the Support Branch Director (if established) or the Logistics Section Chief:

1. Obtain briefing from Support Branch Director, Logistics Section Chief, or Incident Commander.
2. Participate in Support Branch/Logistics Section planning activities.
3. Determine needs (e.g., personnel, equipment, communications, and supplies). Utilize two radios to have flexibility in monitoring the different assigned tacticals for the incident.
4. Identify, establish, and implement safe access routes as identified in the Traffic and Personnel movement Plans.
5. Assign personnel to transport services including stairwell, ground level, and general motor transport.
6. Assign personnel to fueling, maintenance, and support of apparatus and portable power equipment and emergency power systems as appropriate.
7. Assign personnel to SCBA air cylinder refilling, maintenance and support.
8. Maintain inventory of support and transportation vehicles, maintenance, and fuel supplies.
9. Update Support Branch, Logistics Section, or Incident Commander as directed.
10. Secure operations and release personnel as determined by the Demobilization Plan.
11. Maintain Unit/Activity Log (ICS Form 214).

HIGH-RISE INCIDENT EVACUATION GROUP SUPERVISOR - The High-Rise Incident Evacuation Group Supervisor is responsible for managing the movement of building occupants through designated evacuation route(s) to a safe location. This position reports to the Operations Section Chief or Branch Director if established:

a. Obtain briefing from the Branch Director, Operations Section Chief or Incident Commander.
b. Participate in Operations Section planning activities.
c. Determine Evacuation Group requirements (personnel, equipment, supplies).
d. Utilize two radios to have flexibility in monitoring the different assigned tacticals for the incident.
e. Ensure the evacuation in progress is to a safe location.
f. Confirm evacuation stairwell(s) with the Operations Section Chief.
g. Ensure ventilation of evacuation stairwell(s) and Safe Refuge Areas.
h. Coordinate evacuation message with Systems Control Unit Leader or Lobby control Unit Leader utilizing the building's Public Address System.
i. Assign personnel in the evacuation stairwell(s) to assist/direct building occupants to a safe location.
j. Secure operations and release personnel as determined by the Demobilization Plan.
k. Maintain Unit/Activity Log (ICS Form 214)

HIGH-RISE RAPID ASCENT TEAM LEADER - The High-Rise Incident Rapid Ascent Team Leader is responsible for directing and/or relocating the building occupants and casualties through the evacuation stairwell(s) to refuge area(s). This position reports to the Evacuation Group, Search Group, Branch Director, or Operations Section Chief: It is recommended that this position be established early in the incident.

1. If time permits, obtain quick briefing from Evacuation Group, Search Group, Branch Director, or Operations Section Chief.
2. Determine needs (personnel, equipment, communication, and supplies). Minimal equipment should be utilized as the goal is to ascend as quickly as possible.
3. Utilize two radios to have flexibility in monitoring the different assigned tacticals for the incident.
4. Evaluate evacuation in progress, and quickly provide intel on the progression.
5. Confirm operational stairwell(s) with Operations Section Chief
6. Confirm evacuation stairwell(s) with the Operations Section Chief.
7. Search for and clear stairwell(s) of occupants and casualties.
8. Assess or identify refuge area(s).
9. Ensure ventilation/pressurization of stairwell(s) and Safe Refuge Areas.
10. Monitor stairwells until released by immediate supervisor.
11. Secure operations and release personnel as determined by the Demobilization Plan.
12. Maintain Unit/Activity Log (ICS Form 214)